

PLAN SHOWING THE PROPOSED
ELECTRIC CREMATORIUM AT OLD
T.S.NO.163/1, NEW T.S.NO.163/8
ARCOT ROAD, PORUR VILLAGE,
AMBATTUR TALUK, THIRUVALLU-
VAR DIST, CHENNAI-116.

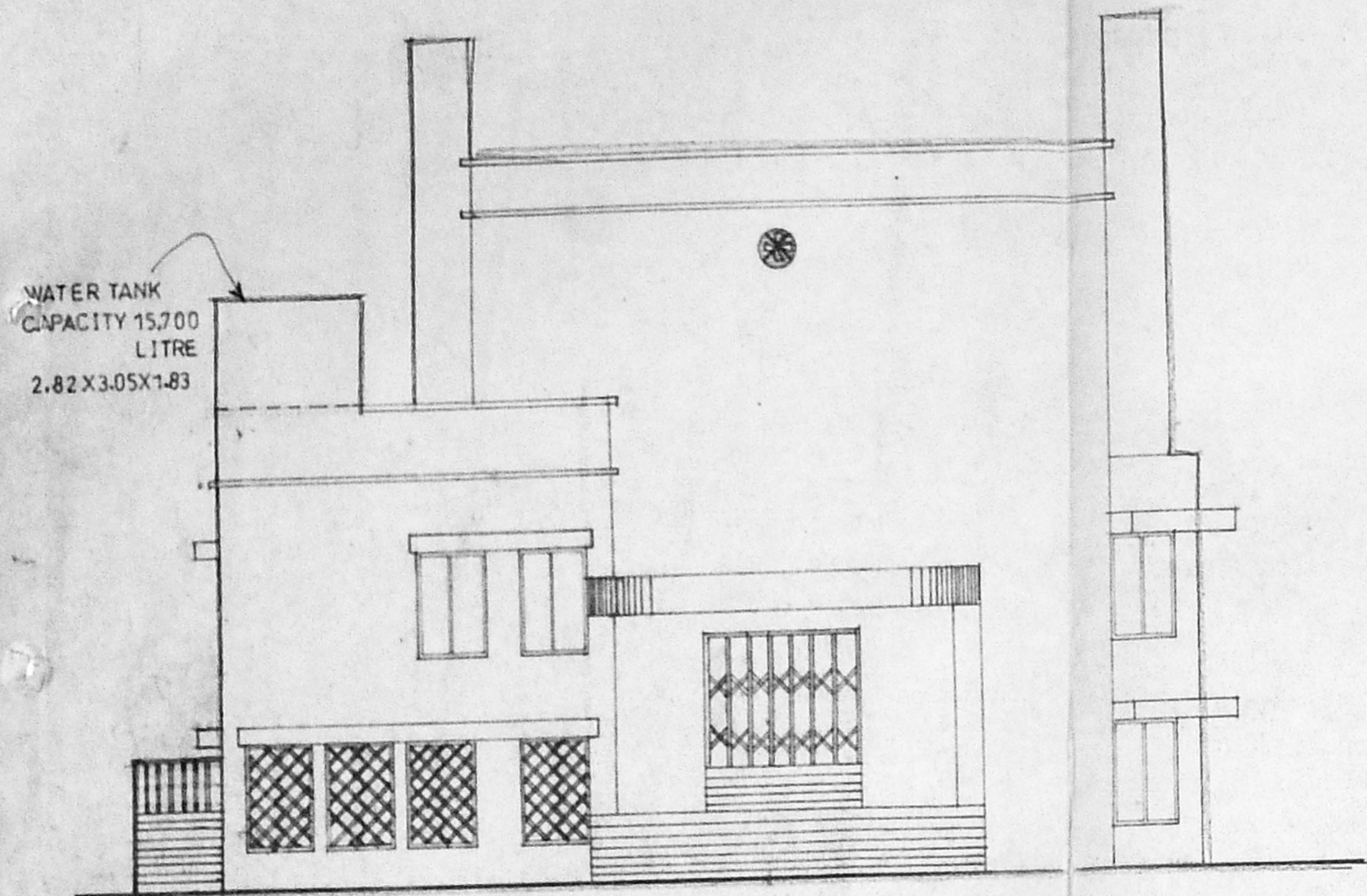

ELEVATION

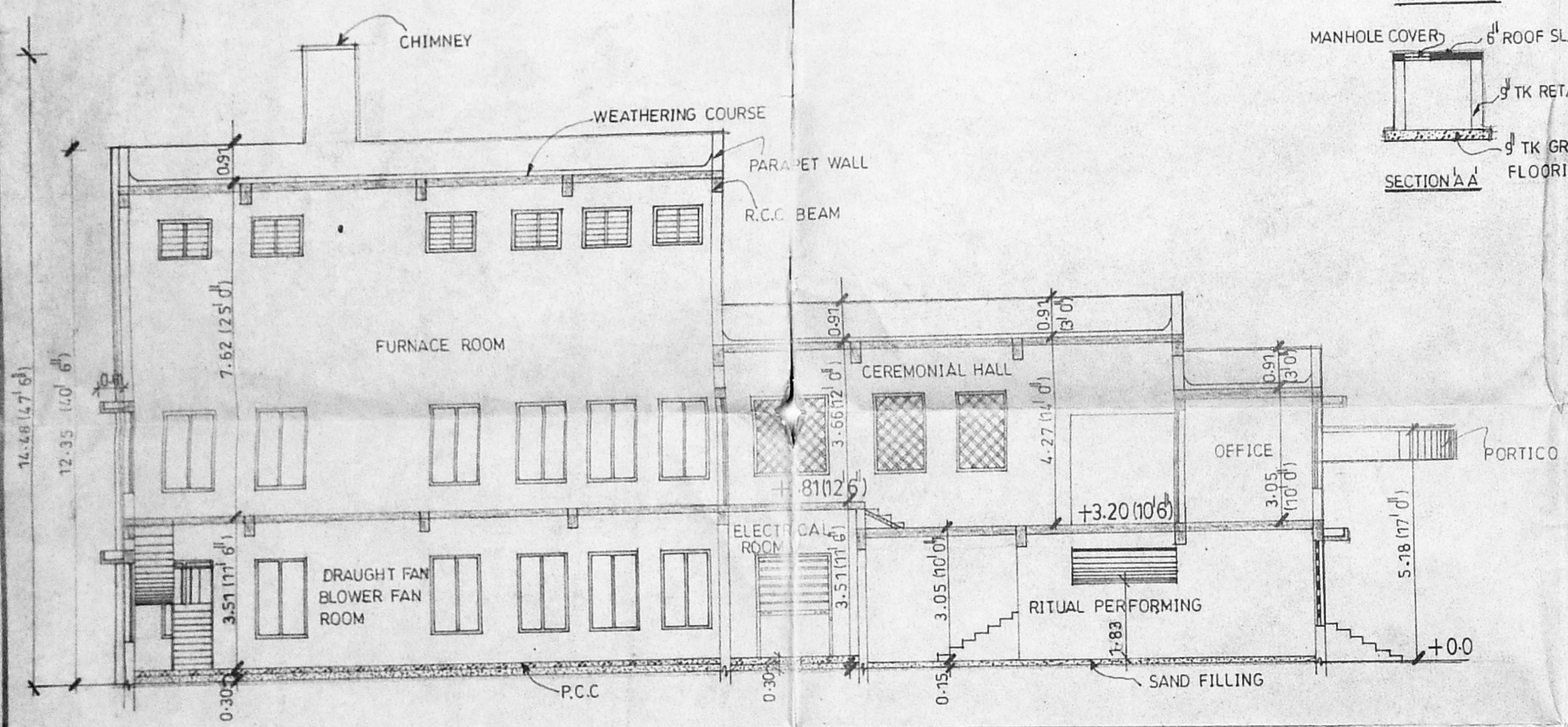

SECTION ON XX

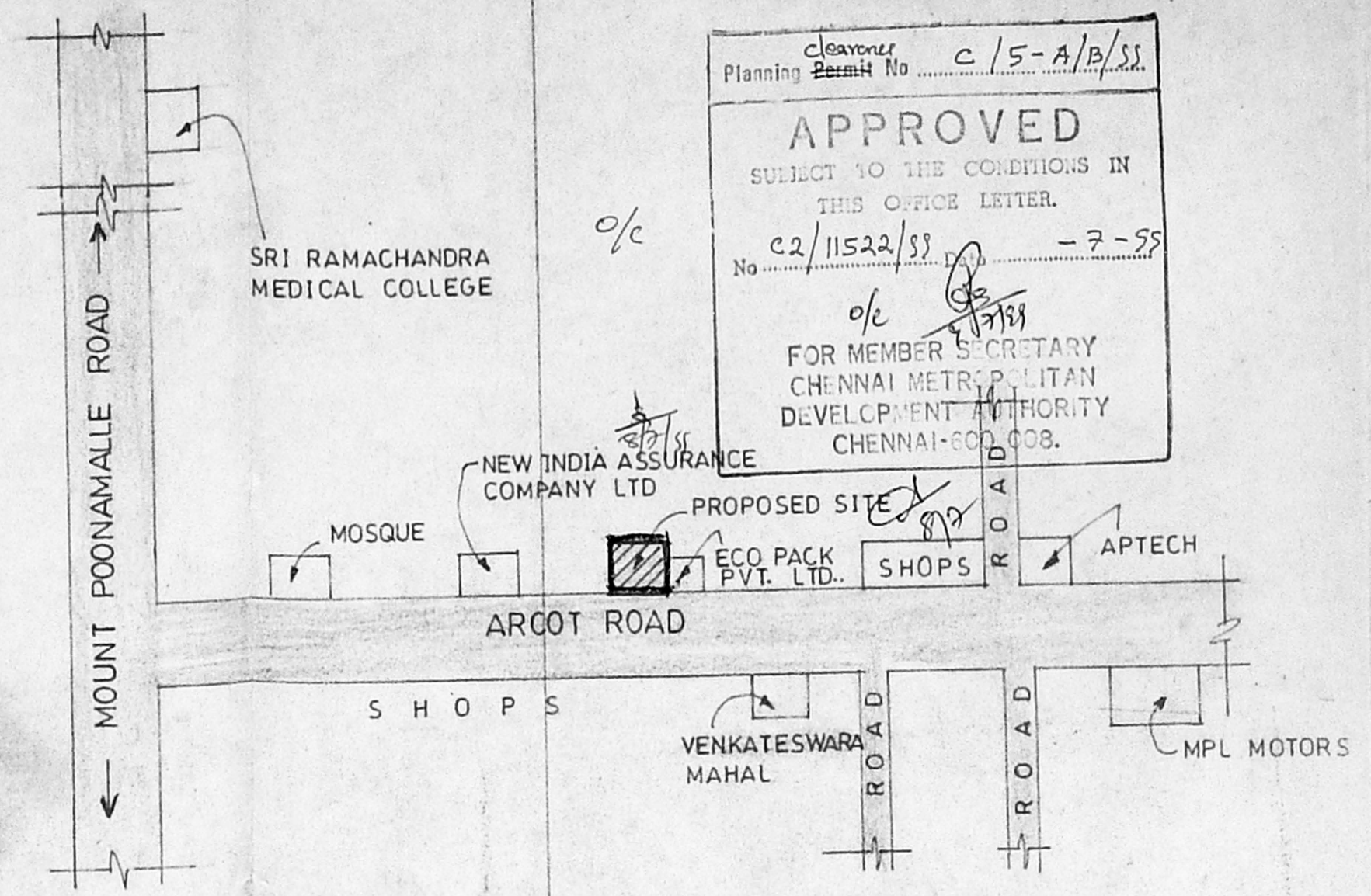

TOPO PLAN (NOT TO SCALE)

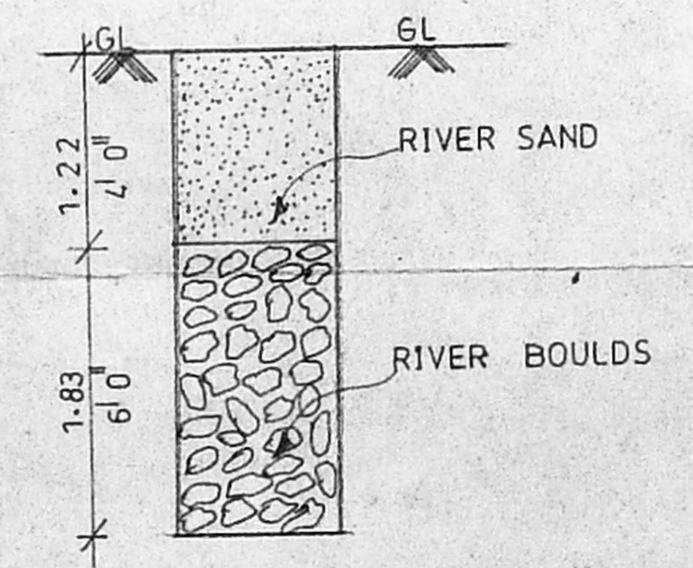
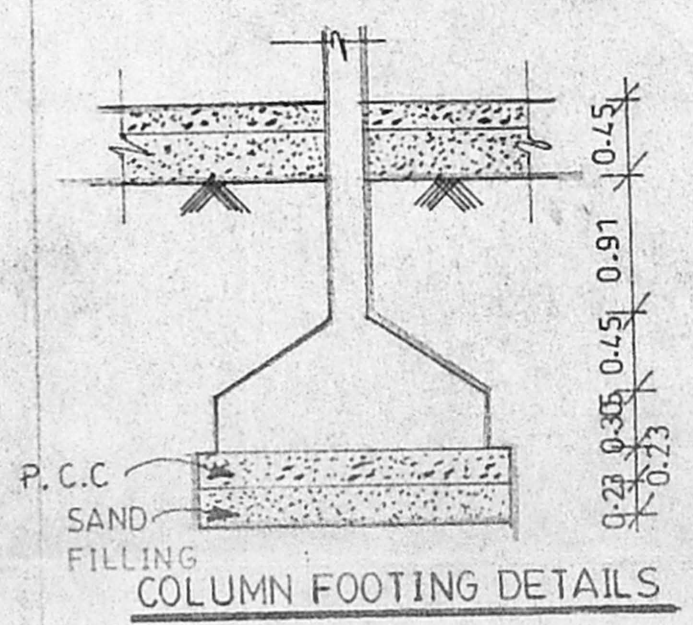
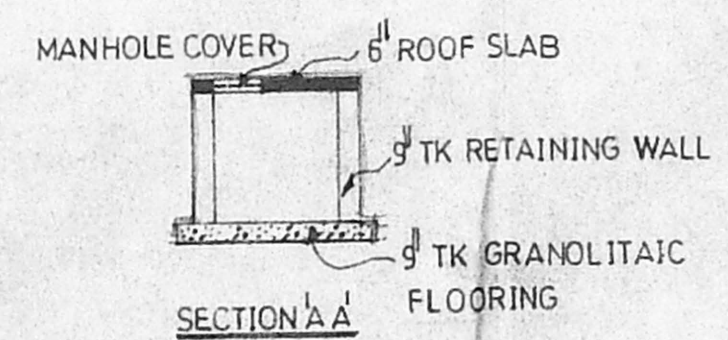
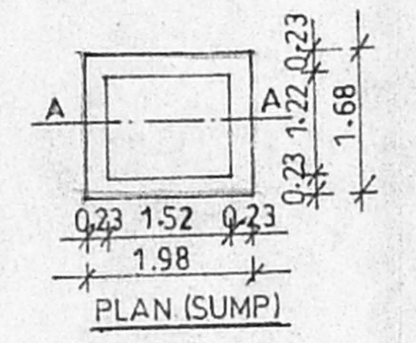

Clearance
Planning Permit No C/S-A/B/SS.
APPROVED
SUBJECT TO THE CONDITIONS IN THIS OFFICE LETTER.
No. C2/11522/SS - 7-95
o/c
FOR MEMBER SECRETARY
CHENNAI METROPOLITAN
DEVELOPMENT AUTHORITY
CHENNAI-600 008.

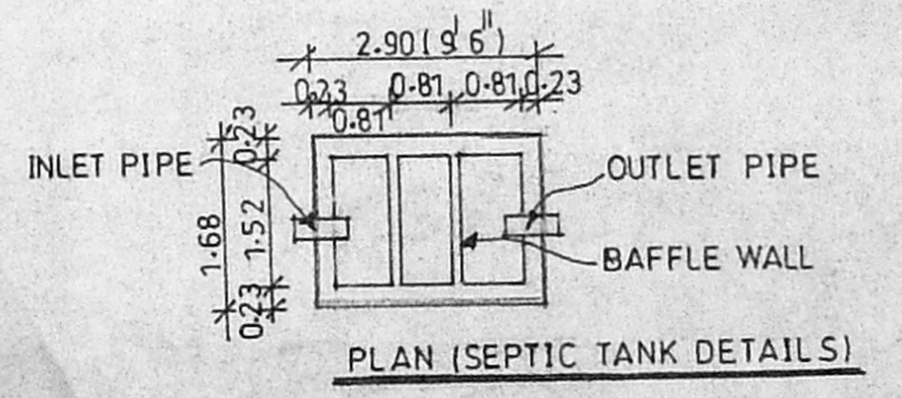
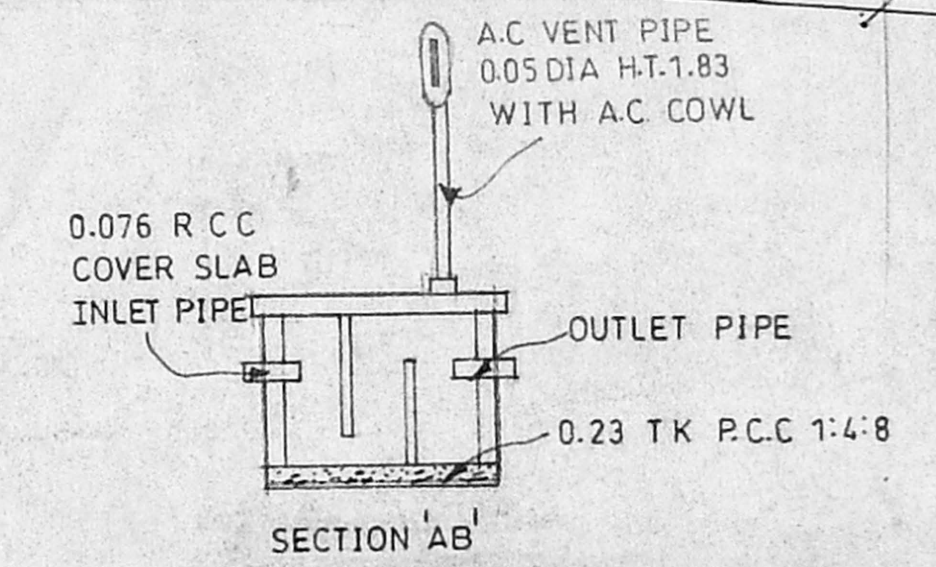
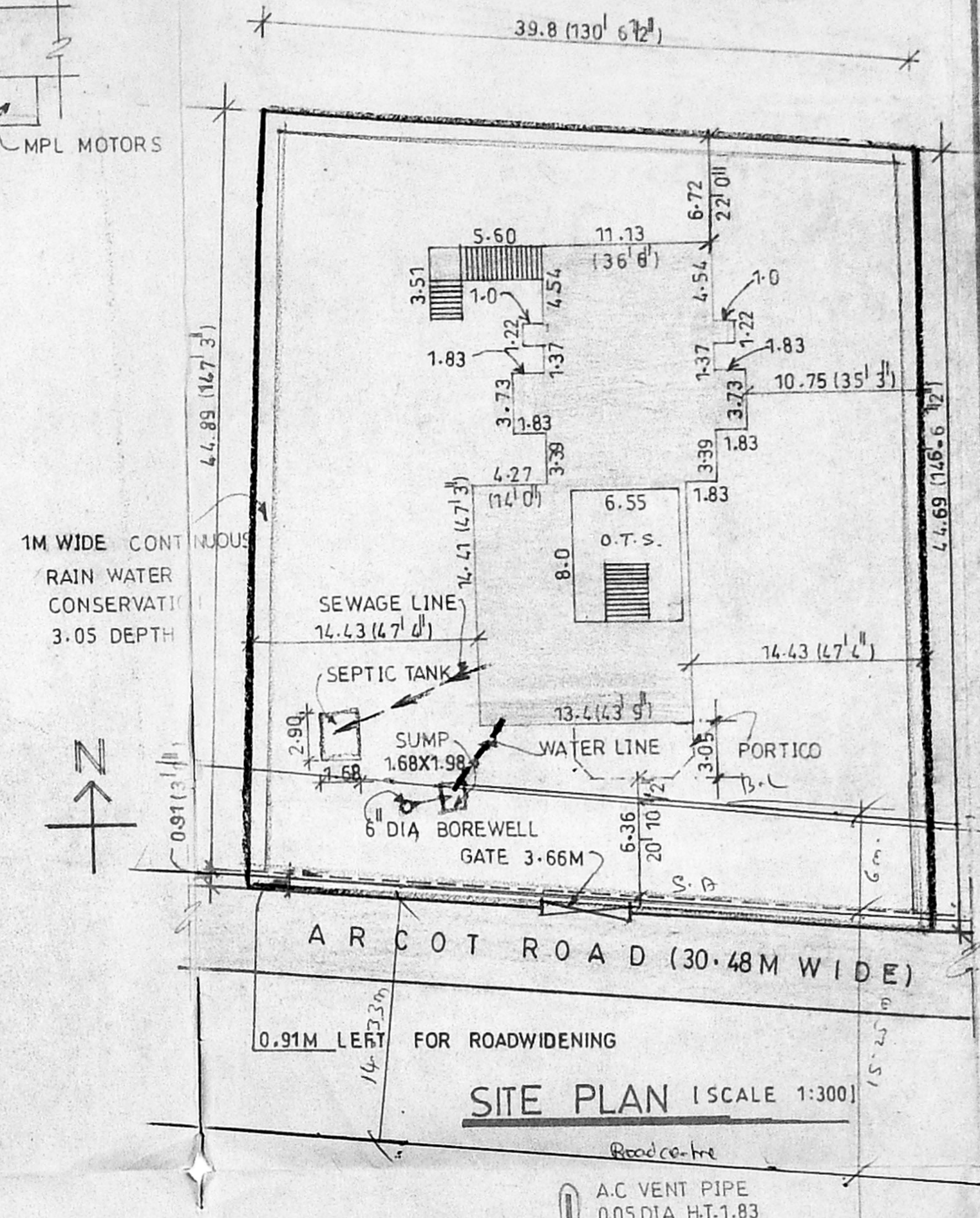

LEGEND

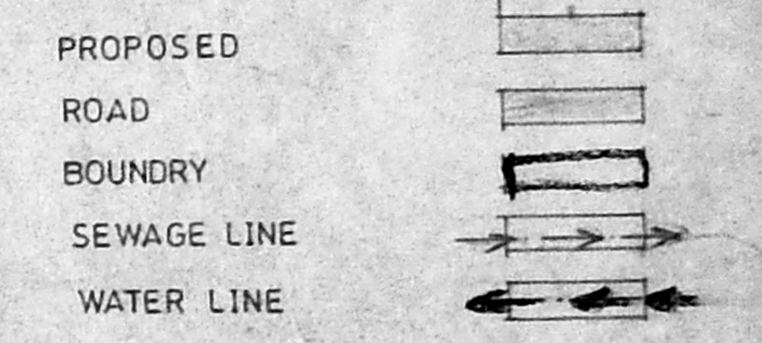

EXECUTIVE OFFICER
PORUR TOWN PANCHAYAT
PORUR-600 116
TIRUVALLUR DISTRICT
OWNERS / APPLICANT SIGNATURE

ARCHITECT

G. MURALI, B. Arch, M.C.A.
REGISTERED ARCHITECT (CA/91/14149)
REGISTERED SURVEYOR (CLASS-I (R.A. NO: 248)
CORPORATION OF MADRAS
CORPORATION OF CHENNAI.

CONSULTANT

CONSULTING ENGINEERING SERVICES
(INDIA) LTD
94, 3rd STREET
KARPAGAM AVENUE
CHENNAI 8
PH 4934793 4942466

PLAN SHOWING THE PROPOSED CONSTRUCTION OF ELECTRIC CREMATORIUM AT OLD T.S.NO163/1 NEW T.S.NO.163/8, ARCOT ROAD, PORUR VILLAGE, AMBATTUR TALUK, THIRUVALLUVAR DIST, CHENNAI- 116 92 x 49

Planning Clearance Permit No. C/5-B/3/55
APPROVED
 SUBJECT TO THE CONDITIONS IN THIS OFFICE LETTER.
 No. C2/11522/55 Dt. 2-2-8
 FOR MEMBER SECRETARY CHENNAI METROPOLITAN DEVELOPMENT AUTHORITY CHENNAI.

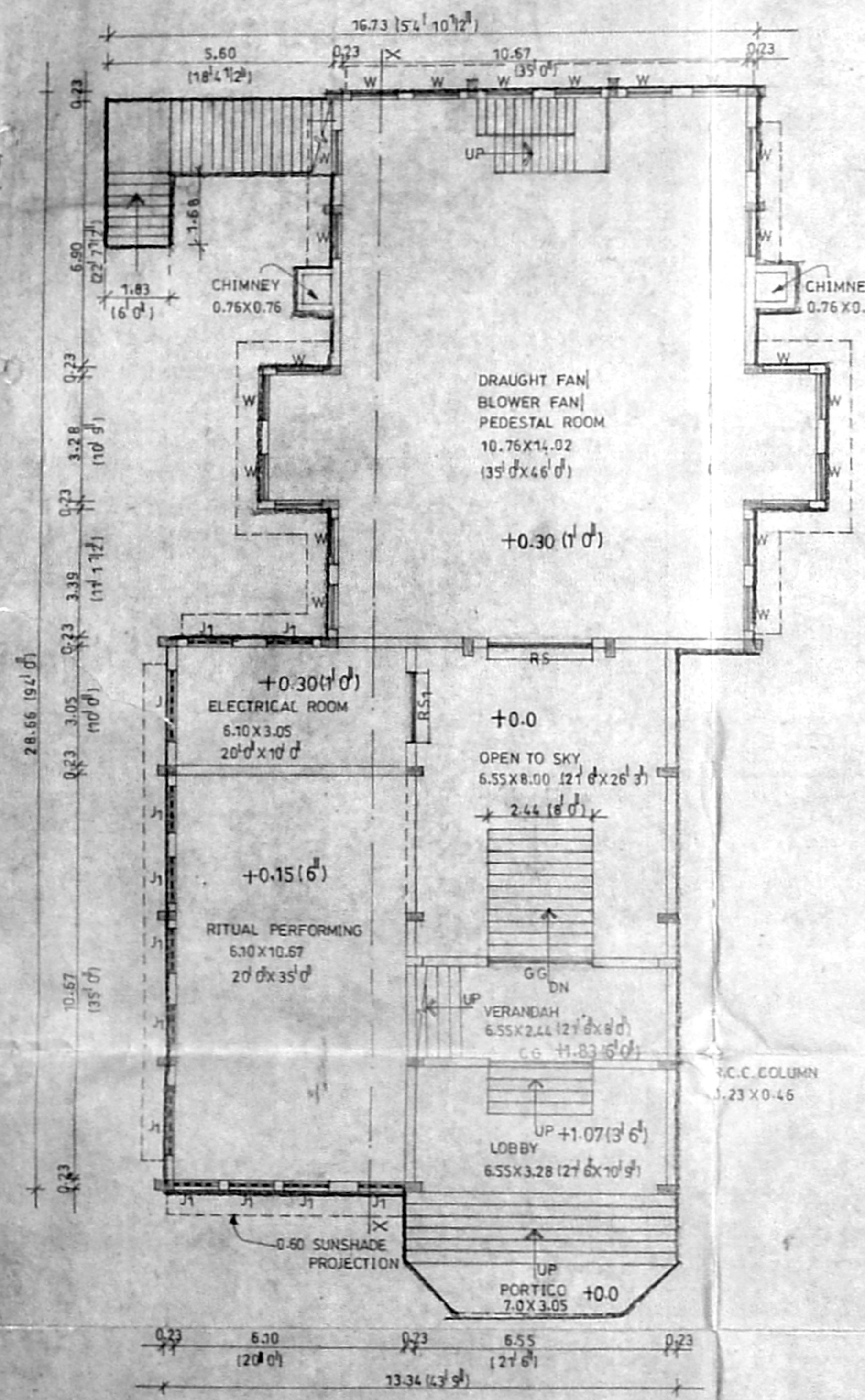

GROUND FLOOR PLAN

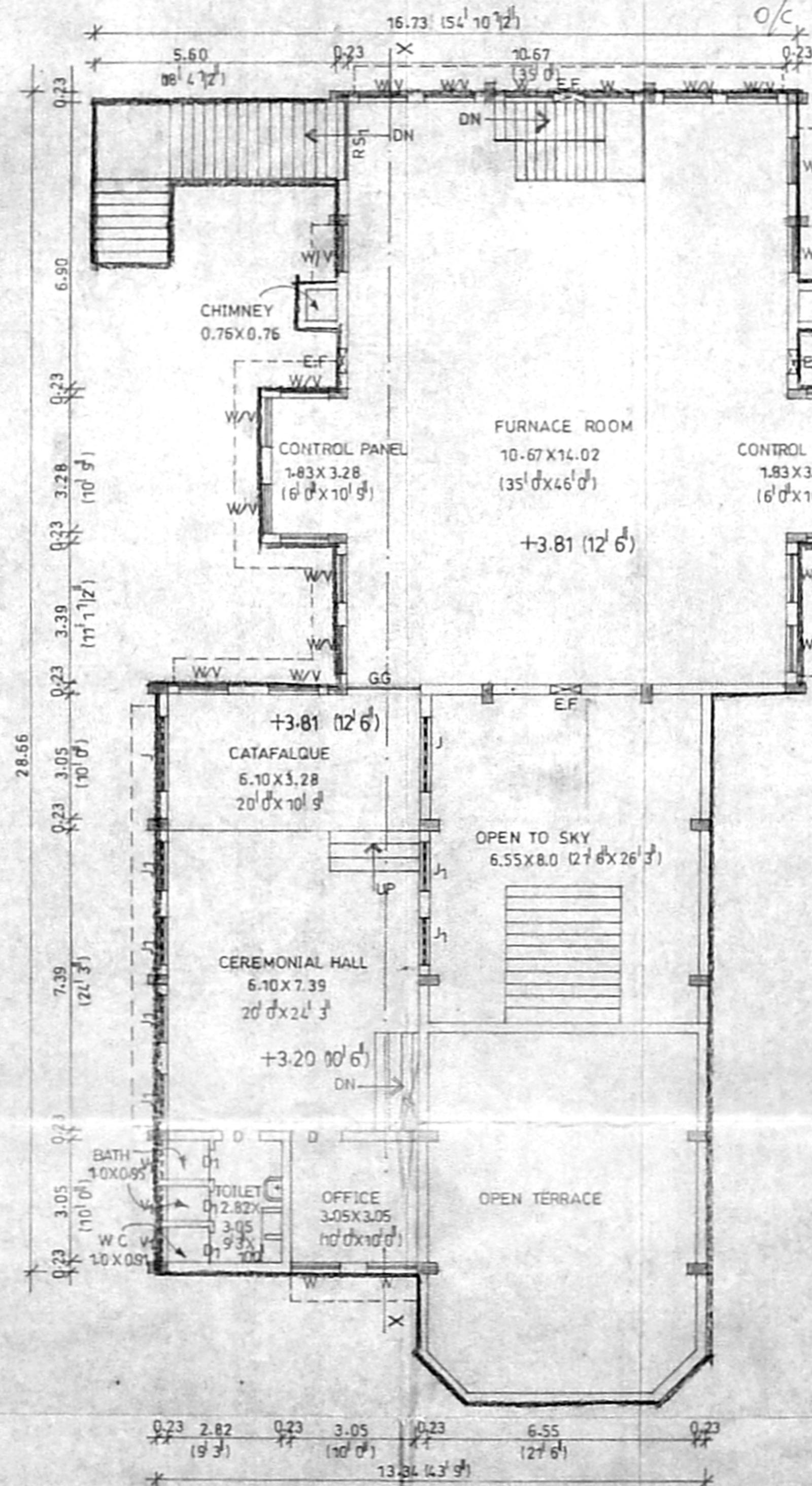

FIRST FLOOR PLAN

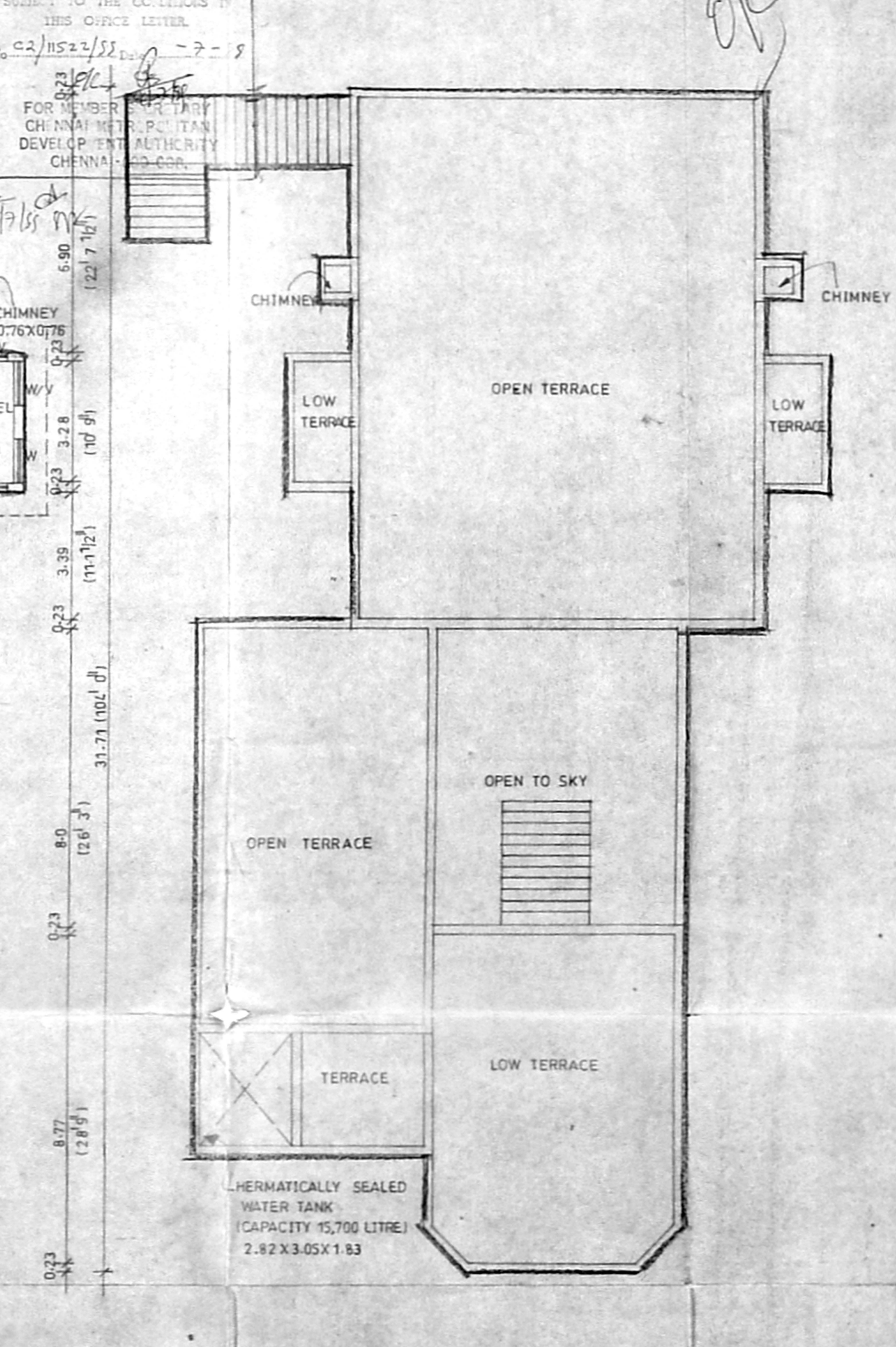

TERRACE PLAN

SCHEDULE OF JOINERY

| | | | |
|-----|------------------|-------------|---------------|
| RS | ROLLING SHUTTER | 2.73 X 2.44 | 9' 0" x 8' 0" |
| RS1 | " | 1.83 X 2.44 | 6' 0" x 8' 0" |
| CG | COLLAPSIBLE GATE | 2.73 X 2.44 | 9' 0" x 8' 0" |
| GG | GRILL GATE | 2.73 X 2.44 | 9' 0" x 8' 0" |
| W | STEEL WINDOW | 1.22 X 1.83 | 4' 0" x 6' 0" |
| D | DOOR | 0.91 X 2.10 | 3' 0" x 7' 0" |
| D1 | " | 0.76 X 2.10 | 2' 6" x 7' 0" |
| V1 | VENTILATOR | 0.91 X 0.61 | 3' 0" x 2' 0" |
| EF | EXHAUST FAN | 0.61 φ | 2' 0" |
| J | JOLLY | 1.83 X 1.83 | 6' 0" x 6' 0" |
| J1 | " | 1.22 X 1.83 | 4' 0" x 6' 0" |
| V | VENTILATOR | 1.22 X 0.91 | 4' 0" x 3' 0" |

AREA STATEMENT

| | SQ. FT. | SQ. M. |
|----------------------------|----------|---------|
| TOTAL AREA OF THE PLOT | 20037.60 | 1862.23 |
| GROUND FLOOR AREA | 3573.57 | 332.12 |
| FIRST FLOOR AREA | 2917.00 | 271.10 |
| TOTAL AREA OF CONSTRUCTION | 6490.57 | 603.21 |
| PLOT COVERAGE | 17.83% | |
| F S I | 0.32 | |

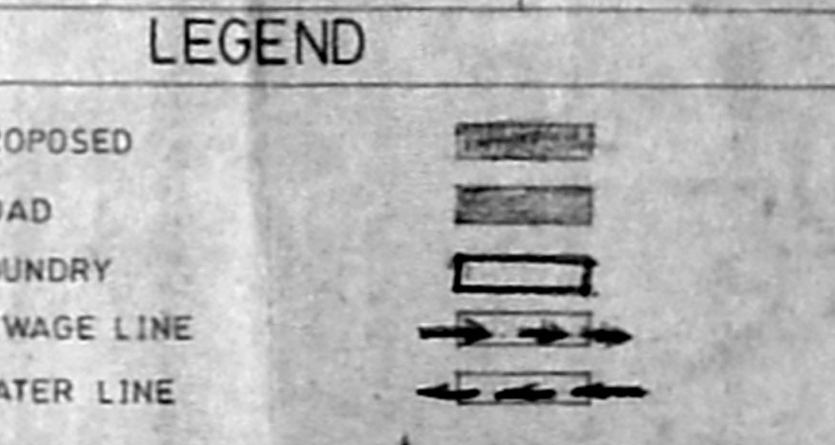

SCALE: 1:100

OWNERS/APP. *Selvakumar* (R/S 2) *pushpavan*
 Porur, Madras-600 116

ARCHITECT
G. Murali
G. MURALI,
 REGISTERED ARCHITECT (CA/91/14129)
 LICENCED SURVEYOR CLASS I (R.A.No:248)
 CORPORATION OF CHENNAI.

CONSULTANT
 CONSULTING ENGINEERING SERVICES (INDIA) LTD.,
 94, 3rd STREET, KARPAGAM AVENUE, CHENNAI-8.
 PH: 4934793, 4942446.